



medDispense®

Powered by

medLogic™

Automated Dispensing Systems

One software platform, countless hardware configurations all working together to give you safer and more efficient automation across your clinical workflow.

TouchPoint
MEDICAL 

The medDispense® series gives you the control and flexibility to choose the most efficient way to securely store and dispense medications.



C series



F series



V series

medDispense®

Single Dose Dispensing		✓	
Bulk Storage	✓	✓	✓
Progressive Drawer Access		✓	
Pick-to-Light Guidance Technology		✓	✓
Steel Construction		✓	✓
Single Item Control	✓	✓	

KEY BENEFITS



medGuard™
Controlled Substance
Inventory Management



Scalable to Expand and
Flex with Your Needs



Antimicrobial
Protection



NurSync™ Remote
Medication Queuing



One Software
Platform Across
All Hardware



Numerous
Secure Storage
Configurations



HL7
Interfacing

The Value of medDispense®

Medication security and workflow efficiency are crucial to the medication delivery process. medDispense® provides the widest range of interchangeable dispensing hardware, powered by medLogic™ a fully-integrated software platform.

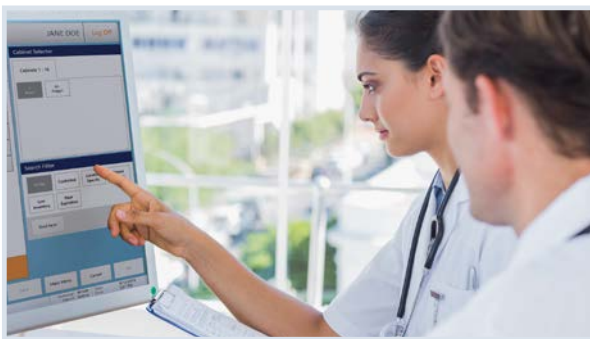

medLogic™ software platform

medDispense® cabinets are interchangeable, giving you the most flexibility for storing your medications.

Easily Expand to Meet Your Changing Medication Storage Requirements

- All medDispense® cabinets work together to meet both current and future needs.

Eliminate Space Constraint Challenges with an Array of Storage Size Options

- Storage footprints available ranging from a small countertop units to larger cabinets for bulk storage.

A Wide Range of Configurations to Meet Your Capacity and Workflow Needs

- Combine high security single dose dispensing alongside bulk storage. All medDispense® equipment can be integrated and is powered by medLogic™.

Highly Configurable Software & Hardware

- With medLogic™, you can easily configure user settings and security measures alongside hardware compartment layouts, offering you maximum system flexibility.



medDispense® hardware configurations

Safe and Secure Dispensing.

Designed to reduce the risk of medication errors and provide secure storage, medDispense® ensures proper safeguards are in place for each item you dispense.

High Security Controlled Substance Storage

- Single dose dispensing with progressive steel drawers (complies with UK ECD regulations).
- Optional witness signature for removal, waste, return or override.
- Discrepancy tracking and notification.
- The medGuard™ controlled substance management module provides system-wide visibility and management of controlled substance inventory with closed loop delivery tracking.

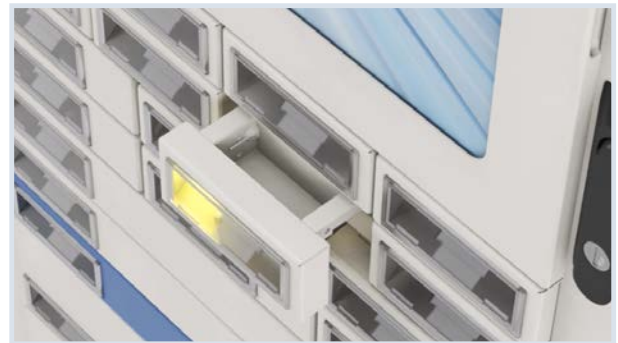

Software Safeguards

- medLogic™ powers all medDispense® cabinets with built-in features such as precounts, patient medication profiles, receipt and label printing and configurable patient and medication searching.
- medGuard™ inventory management software provides closed loop restocking for controlled substances.
- Additional software features:
 - Allergy alerts, duplicate dose alerts, bar code scanning, look-a-like sound alike alerts, tall man lettering.



Credentialed Access and Reporting

- All medications and supplies stored in a controlled, locked, and credentialed environment.
- The PharmacyCenter™ software module provides visibility to remotely view and control inventory from the pharmacy.
- Control access to specific functions with user level permissions and role-based profiles.

Planning and Support

- Our Professional Services team works closely with you to ensure medication locations and security levels are optimized for your facility processes.
- System interfaces tailored by our Professional Services integrators.
- Flexible technical support and preventive maintenance plans can be tailored to your specific needs.

Workflow Efficiency.

With medLogic™ nurses and pharmacy staff can work smarter, not harder. Software modules such as NurSync™ and PharmacyCenter™ help drive efficiency into your daily workflow.

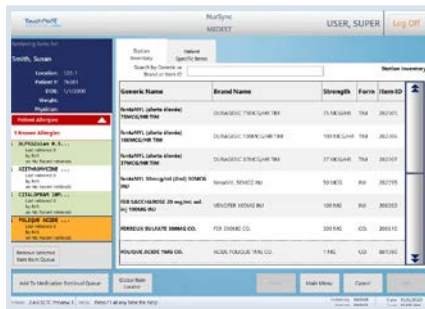

NurSync™ create a queue



PharmacyCenter™ station management

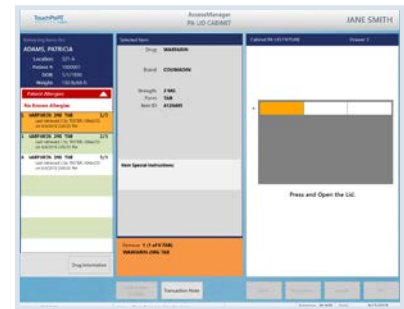

medLogic™ item retrieval

Remote Medication Queuing

- Maximize time spent with patients and minimize time spent at the ADC with NurSync™ remote medication queuing right from your AccessRx MD™ cart or networked workstation.

Improved Inventory Level Visibility Across All medDispense® Cabinets

- Quickly and easily manage inventory and reduce stock outs across all medDispense® cabinets in your facility with PharmacyCenter™.

Intuitive User Interface

- Patient demographics, medication profile and formulary managed via custom HL7 interface. Easy to navigate user interface reduces time spent at the ADC.



AccessRx MD™

medLogic™

A continuum of integrated hardware and software that enables secure and efficient medication storage, dispensing and transport.



medLogic™ Benefits.

The medLogic™ software platform delivers increased efficiency and flexibility for your team and a safe environment for your patients.



Efficiency

Support for Multi-item Kits

- Pharmacy can create pre-defined, multi-item kits for specific modalities, procedures or protocols.

Barcode Stocking

- Stock cabinets quickly and efficiently using the optional wireless barcode scanner.
- Eliminate time spent with on screen typing, searching and selecting.

FIFO Stocking Workflow

- medLogic™ items are dispensed first-in, first-out to optimize inventory lifecycle.
- Reduce expired medication expenses.

Tracked Medication Waste

- Track prescribed amount against the amount dispensed. User is reminded to document the unadministered amount.



Safety and security

Supports the UK NHS ECD Register

- Supports required requisition and dispense workflow and transaction logging.
- Inventory balance report.

On-demand Stock Report Generation by Item/Medication.

- One Click Restock Report Generation.

Configurable Medication Search

- Helps reduce dispensing errors with a configurable multi-character medication search.

Lot Number Stocking

- Increase traceability of your medications when you need to know where they are.



Flexibility

Fractional Dose Stocking & Dispensing

- Dispense, return and waste functions support decimal values.
- Reduce waste of medications.

Bulk Item Management

- Flexible charge capture rules for frequently dispensed bulk items.

High Definition and Laptop Display

- Now more flexible display options for PharmacyCenter™ and NurSync™ modules.
- User configurable dispensing modes for progressive drawers.
 - Secure Linear Mode
 - Multi-Mode
 - Single-Line Item

The medLogic™ software is user-friendly and easy to operate – saving time and allowing you to focus on patient care.



The system secures and tracks both medications and supplies, while seamlessly integrating with most hospital information systems.

medLogic™ modules improve workflow efficiency, security and visibility so you can save time and focus on delivering exceptional patient care.



NurSync™

Remote Medication
Queuing



medGuard™

Controlled
Substance Inventory
Management



PharmacyCenter™

Reporting
and System
Administration



medLogic™

Flexible medLogic™
Server Options

NurSync™

The NurSync™ module enables nurses to reduce time spent at the dispensing cabinet station and increase time spent with patients.

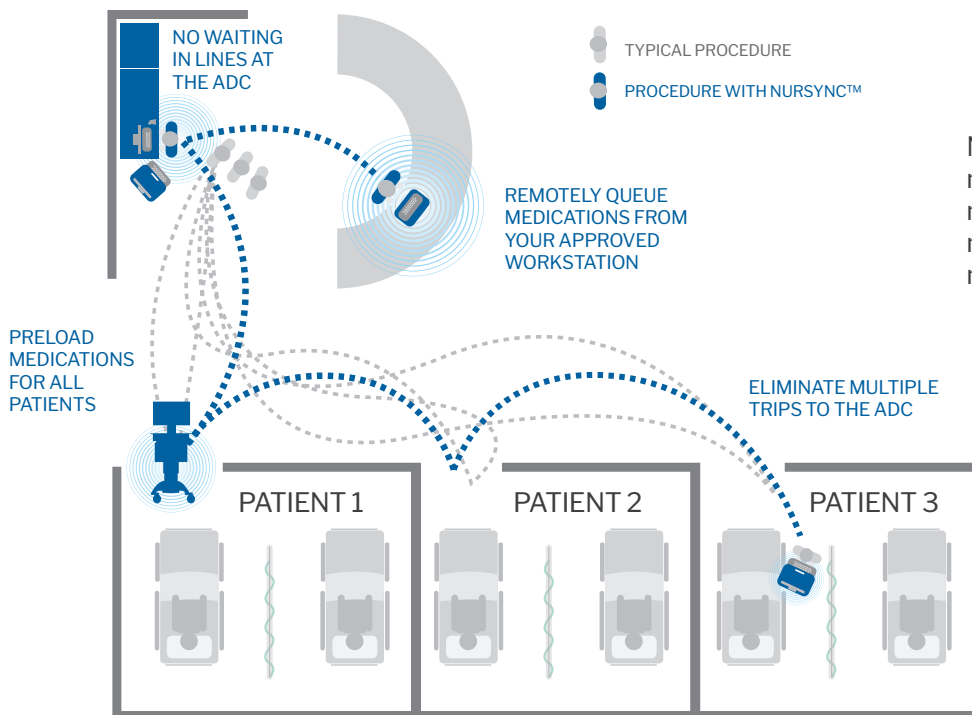

NurSync™ enables nurses to create medication queues to help reduce medication retrieval times, create a more efficient workflow and spend more time with patients.

Easy as 1 - 2 - 3

1 Install the NurSync™ module on a computer assigned to the ADC unit such as your AccessPoint™ workstation.



AccessRx MD™

AccessPoint™

2 Log in to create, manage and delete patient medication queues, along with the ability to document controlled drug waste.



NurSync™ main menu

3 When you are ready, go to the medDispense® cabinet and retrieve items from your saved queue.



Dispense your medications

medGuard™

The medGuard™ module enables facilities to store and track controlled substances from a secure, central location.



medGuard™ main menu

Ensure Controlled Substances Reach Their Final Specified medDispense® Cabinet

- Helps close the loop of medication delivery and monitors for potential diversion with controlled restocking access and software safeguards.
- Discrepancy tracking ensures the retrieval quantity recorded in medGuard™ matches the quantity restocked in the medDispense® cabinet.
- Optional end of shift counts with medGuard™ provides additional traceability.

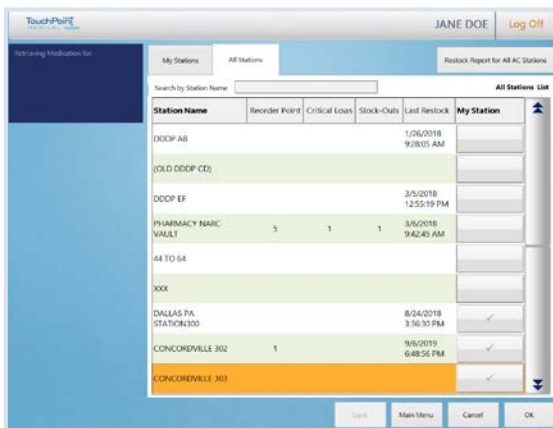

medGuard™ med selection screen

Easily View Controlled Substance Inventory of Your medDispense® Cabinets

- Create controlled substance restock reports for all cabinets.
- Control cabinet visibility by customizing user access.
- Global Item Locator and Global Inventory reports provide you instant access to your facility's controlled substance quantities and locations.
- Clear indicators of supply status at each medDispense® cabinet.



medDispense® V series with clear and steel doors.

Hardware Compatibility:

medGuard™ can be installed on any medDispense® cabinet. medDispense® V series is particularly recommended for its configurable storage compartments.

PharmacyCenter™

The PharmacyCenter™ module gives pharmacy the ability to manage medication across multiple medDispense® cabinets from one easy-to-use dashboard and reporting system.

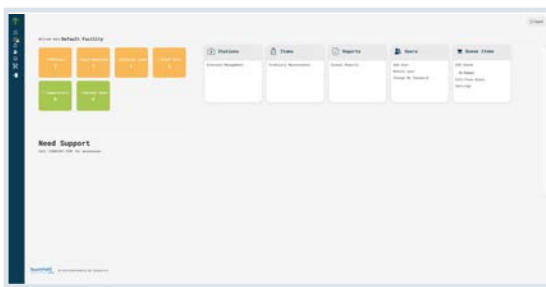

PharmacyCenter™ main menu

PharmacyCenter™ Advantage

✓ Create reports	✓ Locate critical low items
✓ Configure inventory	✓ Identify out of stock items
✓ View discrepancies	✓ Configure cabinet settings
✓ Operator maintenance	✓ Browser based access

Visibility and Management of Your Inventory Across All Cabinets

- Define specific storage locations for each medication or inventory item.
- Add, delete or modify a medication for the selected cabinet.
- Verify item numbers, descriptions and set drug class.
- Monitor low, out of stock, or expiring medications.
- Manage what medications can be overridden.

Location	Medication	Peak Date	Quantity	Check	Critical Low	Minimum	Maximum	Cabinet	Stock	Last Update
Apex 0-01	AMBIOPOL 250	1/1/00	1000000	10	10	100	1	1000000	1000000	1/1/2017 11:23:27
Apex 0-01	AMBIOPOL 250	1/1/00	1000000	10	10	100	1	1000000	1000000	1/1/2017 11:23:27
Apex 0-01	AMBIOPOL 250	1/1/00	1000000	10	10	100	1	1000000	1000000	1/1/2017 11:23:27
Apex 0-01	AMBIOPOL 250	1/1/00	1000000	10	10	100	1	1000000	1000000	1/1/2017 11:23:27
Apex 0-01	AMBIOPOL 250	1/1/00	1000000	10	10	100	1	1000000	1000000	1/1/2017 11:23:27

Inventory Report

Reporting that Matters

- Report on key metrics that matter to your facility, such as: inventory, top usage, transactions, controlled medications, and more.
- Choose from predefined parameters or customize your own.
- Auto schedule to print or email reports.
- Export report data.
- Ad hoc custom reporting.

Configure Inventory

medLogic™

Flexible Server Options. Whatever the customer needs to host medLogic™ we can accommodate.

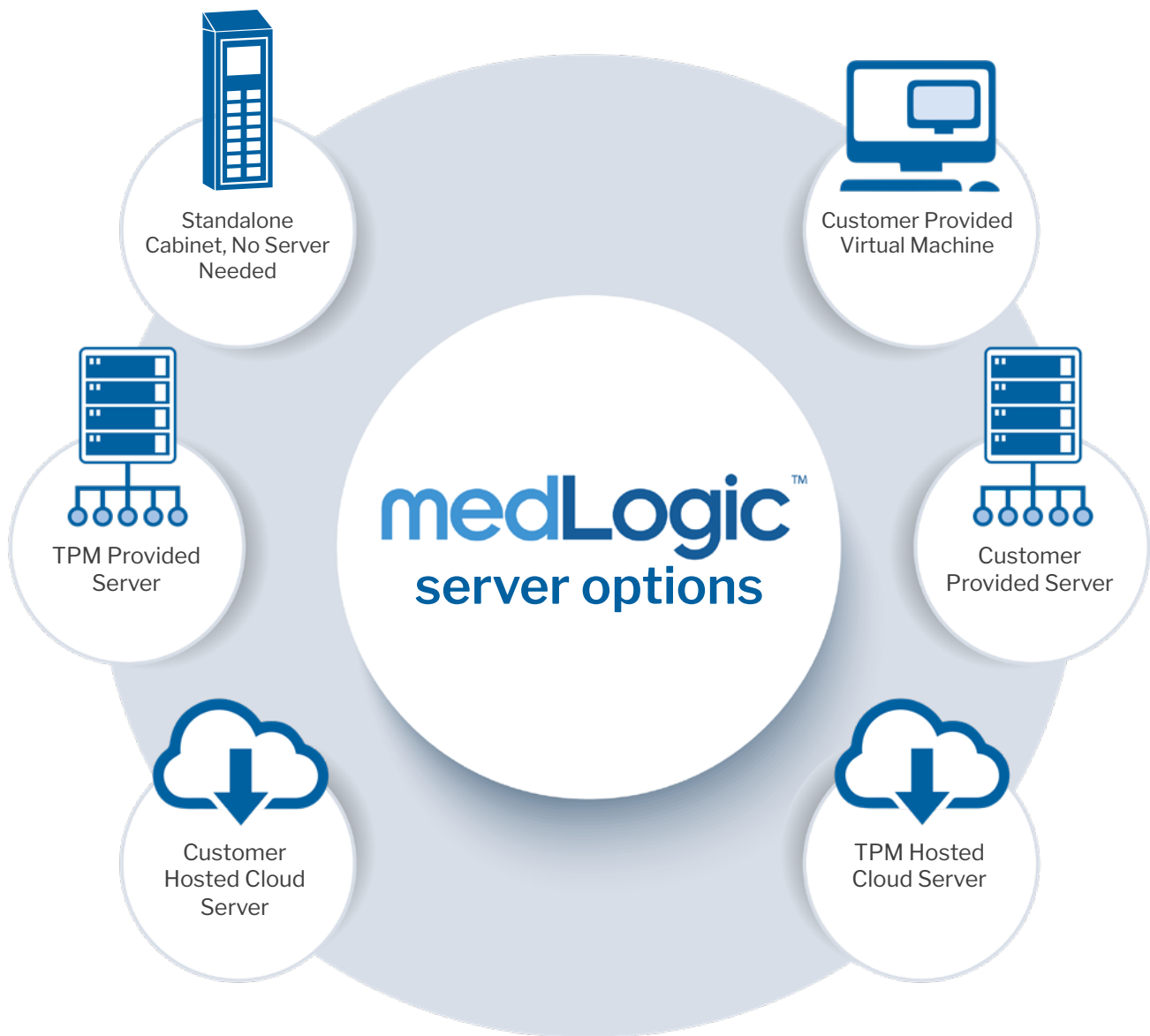

Customizable capacity – from configurable linear drawers to high capacity bulk storage.

medDispense® C series



Base 30 with clear doors and drawer system

Bulk Storage in a Smaller Frame

- Bulk storage or large items can be securely stored and dispensed.
- Configurable bins and shelves to fit an array of bulk items.
- Comes with standard overbridge.

Lidded Drawers

- Single wide drawer.
- Three lid sizes (single, double, triple).
- Up to 4 single lids for compact depth cabinet.
- Up to 6 single lids for full depth cabinet.

Linear Drawers

- Single / double wide drawers.
- Up to 7 sections for compact depth cabinet.
- Up to 10 sections for full depth cabinet.

Matrix Drawers

- Available in single, double, and triple depth.
- Up to 56 sections for compact depth cabinet.
- Up to 80 sections for full depth cabinet.



Base 12 counter top unit

The Smallest of the medDispense® Cabinets

- The compact countertop unit fits virtually anywhere.
- Ideal for areas with lower capacity needs.
- 84 maximum unit capacity.

▶ The medDispense® C series integrates with:
F series and V series.



Antimicrobial
Protection

Interior Drawer Dimensions

Drawer Type	Length	Width	Height	Volume
Single Width Linear Compact	347.7mm (13.7in)	83.3mm (3.3in)	55.1mm (2.1in)	1,596.1cm ³ (97.4in ³)
Single Width Linear Full Depth	500.1mm (19.7in)	83.3mm (3.3in)	55.1mm (2.1in)	2,295.8cm ³ (140.1in ³)
Double Width Linear Compact	347.7mm (13.7in)	188.0mm (7.4in)	55.1mm (2.1in)	3,601.9cm ³ (219.8in ³)
Double Width Linear Full Depth	500.1mm (19.7in)	188.0mm (7.4in)	55.1mm (2.1in)	5,919.0cm ³ (316.2in ³)
1 Deep Matrix Compact	366.3mm (14.4in)	596.1mm (23.5in)	58.2mm (2.3in)	12,700cm ³ (775in ³)
1 Deep Matrix Full Depth	518.7mm (20.4in)	596.1mm (23.5in)	58.2mm (2.3in)	17,976.7cm ³ (1,097in ³)
2 Deep Matrix Compact	366.3mm (14.4in)	596.1mm (23.5in)	142mm (5.6in)	31,004.4cm ³ (1,892 in ³)
2 Deep Matrix Full Depth	518.7mm (20.4in)	596.1mm (23.5in)	142mm (5.6in)	43,901.0cm ³ (2,679in ³)
3 Deep Matrix Compact	366.3mm (14.4in)	596.1mm (23.5in)	225.8mm (8.9in)	49,308.8cm ³ (3,009in ³)
3 Deep Matrix Full Depth	518.7mm (20.4in)	596.1mm (23.5in)	225.8mm (8.9in)	69,825.4cm ³ (4,261in ³)

Lidded System

Compartment Type	Length	Width	Height	Volume
Single Lid	45.5mm (1.8in)	88.9mm (3.5in)	50.8mm (2.0in)	205.5cm ³ (12.6in ³)
Double Lid	121.7mm (4.8in)	88.9mm (3.5in)	50.8mm (2.0in)	549.6cm ³ (33.6in ³)
Triple Lid	198.0mm (7.8in)	88.9mm (3.5in)	50.8mm (2.0in)	893.7cm ³ (54.6in ³)



lidded



Linear Single wide



Linear Double wide



Matrix drawer

medDispense® C series

Base Units



Configuration	Base 12	Base 30	Base 60	Base Supply
Unit Dimensions	Width: 685.8mm (27in) Depth: 558.8mm (22in) Height: 668mm (26.2in) *	Full Depth: Width: 685.8mm (27in) Depth: 711mm (28in) Height: 1,550mm (61in) Compact: Width: 685.8mm (27in) Depth: 588.8mm (22in) Height: 1,550mm (61in)	Full Depth: Width: 685.8mm (27in) Depth: 711mm (28in) Height: 1,550mm (61in) Compact: Width: 685.8mm (27in) Depth: 588.8mm (22in) Height: 1,550mm (61in)	Full Depth: Width: 685.8mm (27in) Depth: 711.2mm (28in) Height: 1,550mm (61in) Compact: Width: 685.8mm (27in) Depth: 588.8mm (22in) Height: 1,550mm (61in)
Weight	66-73kgs (146-162lbs)	159.2-221.8kgs (351-489lbs)	221.4kgs-344.3kgs (488-759lbs)	89.8-101.2kgs (198-223lbs)
Max Number of Drawers	12	30	60	NA
Material Construction	Steel frame with polymer drawers and metal doors.			

* Height measured up to the top of the monitor. Add an additional 43.69mm (1.72in) for overbridge option.

Allow 88.9mm (3.5 in) from the wall for ventilation.



Configuration	Integrated Base
Unit Dimensions	<p>Full Depth: Width: 685.8mm (27in) Depth: 711mm (28in) Height: 1,981mm (78in)</p> <p>Compact: Width: 685.8mm (27in) Depth: 558.8mm (22in) Height: 1,981mm (78in)</p>
Weight	253.6-382.3kgs (558-841lbs)
Max Number of Drawers	60
Material Construction	Steel frame with polymer doors.

High Capacity Bulk Storage

- Credentialed access for bulk items.
- Configurable bins and shelves to fit an array of bulk items.
- Metal door option adds an additional level of privacy and security.

Allow 88.9mm (3.5 in) from the wall for ventilation.

medDispense[®] C series

Auxiliary Units

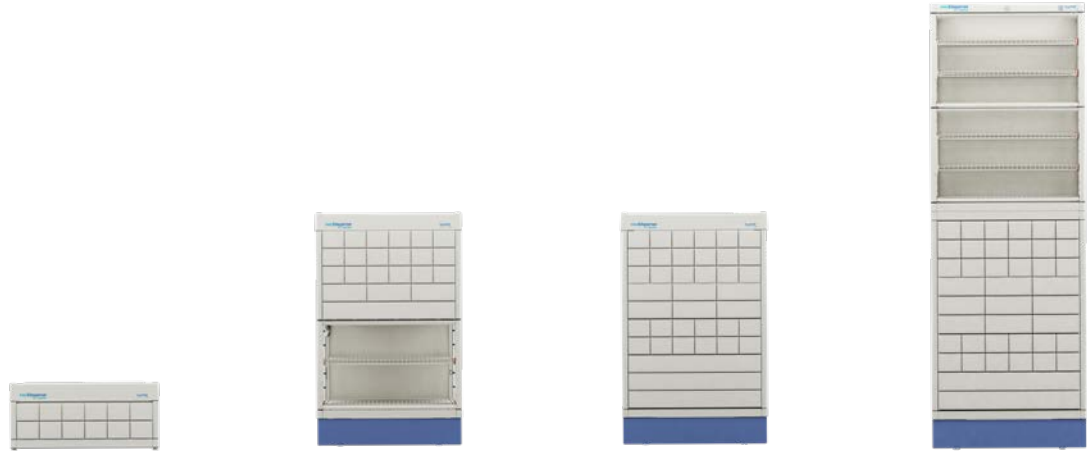

Configuration	Auxiliary 12	Auxiliary 30	Auxiliary 60	Hybrid Tower
Unit Dimensions	Width: 685.8mm (27in) Depth: 558.8mm (22in) Height: 355.6mm (14in) *	Full Depth: Width: 685.8mm (27in) Depth: 711.2mm (28in) Height: 1,118mm (44in) * Compact: Width: 685.8mm (27in) Depth: 558.8mm (22in) Height: 1,118mm (44in) *	Full Depth: Width: 685.8mm (27in) Depth: 711.2mm (28in) Height: 1,118mm (44in) * Compact: Width: 685.8mm (27in) Depth: 558.8mm (22in) Height: 1,118mm (44in) *	Full Depth: Width: 685.8mm (27in) Depth: 711.2mm (28in) Height: 1,981mm (78in) Compact: Width: 685.8mm (27in) Depth: 558.8mm (22in) Height: 1,981mm (78in)
Weight	55.8-63.5kgs (123-140lbs)	142.9-205.5kgs (315-453lbs)	204.6-327.5kgs (451-722lbs)	248.6-376.9kgs (548-831lbs)
Max Number of Drawers	12	30	60	60
Material Construction	Steel frame with polymer drawers and metal doors.			

* Height measured up to the work surface. Add an additional 431.8mm (17in) for overbridge option.
Allow 88.9mm (3.5 in) from the wall for ventilation.



Configuration	Half Supply	Supply Tower
Unit Dimensions	<p>Full Depth: Width: 685.8mm (27in) Depth: 711mm (28in) Height: 1,118mm (44in)*</p> <p>Compact: Width: 685.8mm (27in) Depth: 558.8mm (22in) Height: 1,118mm (44in)*</p>	<p>Full Depth: Width: 685.8mm (27in) Depth: 711mm (28in) Height: 1,981mm (78in)</p> <p>Compact: Width: 685.8mm (27in) Depth: 558.8mm (22in) Height: 1,981mm (78in)</p>
Weight	73.5-84.8kgs (162-187lbs)	119.7-136.1kgs (264-300lbs)
Max Number of Drawers	NA	NA
Material Construction	Steel frame with polymer doors.	

* Height measured up to the work surface. Add an additional 431.8mm (17in) for overbridge option.
Allow 88.9mm (3.5 in) from the wall for ventilation.

The highest level of security with single dose dispensing to ensure access to only the quantity requested.

medDispense® F series

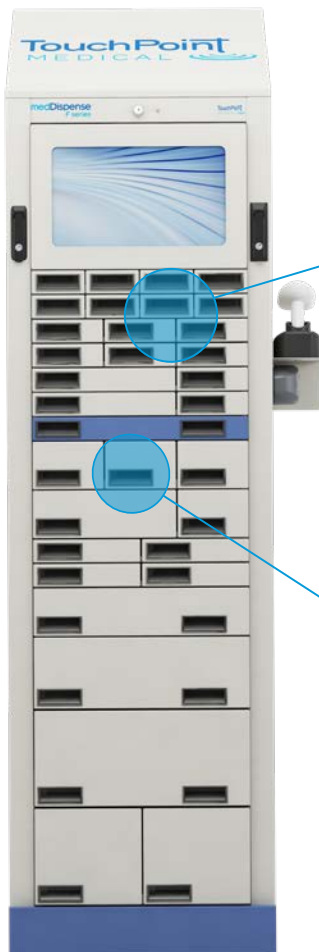

F series base unit

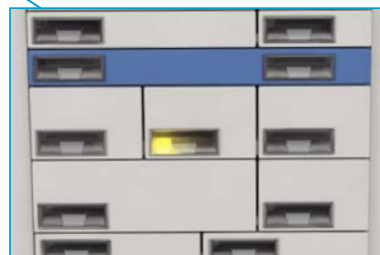
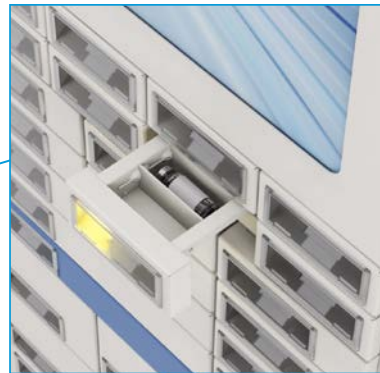

Highest Security Medication Dispensing

- Single dose steel compartments with up to 12 progressive drawer compartments to ensure access only to the medication requested.
- Steel construction supports the NHS Controlled Substance requirements.

Highly Configurable and Expandable

- Up to 15 different drawer sizes to accommodate the desired security level and item size.
- Supports three dispensing types:
 - Single-dose
 - Single-item
 - Linear/Matrix
 - Multi-mode

Efficient Dispensing Technology

- The pick-to-light technology makes it easier and faster to locate and dispense the selected items.
- Lights guide you to the correct:
 - Cabinet
 - Drawer

The medDispense® F series integrates with:
C series and V series.



Keyboard Storage

- Drawer stores and secures keyboard until ready for use.
- Features a built-in full size keyboard.
- Available on the standard or the countertop.



Antimicrobial
Protection

medDispense® System

F series



Unit Dimensions	Auxiliary Unit: Width: 545mm (21.5in) Depth: 520mm (20.5in) Height: 2,003mm (78.6in)	Base Unit: Width: 545mm (21.5in) * Depth: 520mm (20.5in) Height: 2,003mm (78.6in)	Base Unit: Width: 545mm (21.5in) Depth: 520mm (20.5in) Height: 660.4mm (26in)
Weight	245kgs (540lbs)	245kgs (540lbs)	128kg (282lbs)
Number of Levels in Cabinet	28	25	8
Material Construction	Steel frame and drawers.	Steel frame and drawers.	Steel frame and drawers.

* Extra 114.3 mm (4.5 in). width for the barcode scanner.

Allow 88.9mm (3.5 in) from the wall for ventilation.

Interior Drawer Dimensions

Drawer Type (Rows Occupied)	Height	Width	Volume
A (1)	23mm (0.9in)	97mm (3.8in)	765.2cm ³ (46.2in ³)
AT (1.5)	49mm (1.9in)	96mm (3.8in)	1,613.5cm ³ (97.5in ³)
AA (1)	23mm (0.9in) 23mm (0.9in)	250mm (9.8in) 97mm (3.8in)	1,972.3cm ³ (119.1in ³) 765.2cm ³ (46.2in ³)
B (2)	68mm (2.7in)	97mm (3.8in)	2,262.4cm ³ (138.5in ³)
BB (2)	68mm (2.7in) 68mm (2.7in)	250mm (9.8in) 97mm (3.8in)	5,831cm ³ (357.2in ³) 2,262.4cm ³ (138.5in ³)
C (1)	23mm (0.9in)	175mm (6.9in)	1,293.8cm ³ (79in ³)
CT (1.5)	49mm (1.9in)	175mm (6.9in)	2,857.2cm ³ (171.9in ³)
D (2)	68mm (2.7in)	175mm (6.9in)	4,081.7cm ³ (251.5in ³)
E (1)	23mm (0.9in)	394mm (15.5in)	3,108.3cm ³ (188.3in ³)
F (2)	68mm (2.7in)	394mm (15.5in)	8,140.1cm ³ (565in ³)
G (3)	120mm (4.7in)	394mm (15.5in)	16,217cm ³ (983.5in ³)
H (4)	173mm (6.8in)	394mm (15.5in)	23,649.9cm ³ (1,443.8in ³)
J (4)	173mm (6.8in)	175mm (6.9in)	10,204.3cm ³ (624.1in ³)
Z (1)	23mm (0.9in)	55mm (2.2in)	433.9cm ³ (26.7in ³)
ZT (1.5)	49mm (1.9in)	60mm (2.4in)	1,008.4cm ³ (61.6in ³)

Length of the drawers 343mm (13.5")
 Maximum number of columns for all units is 12.
 Base unit has 26 rows (25 plus one for keyboard)
 Auxiliary unit has 28 rows

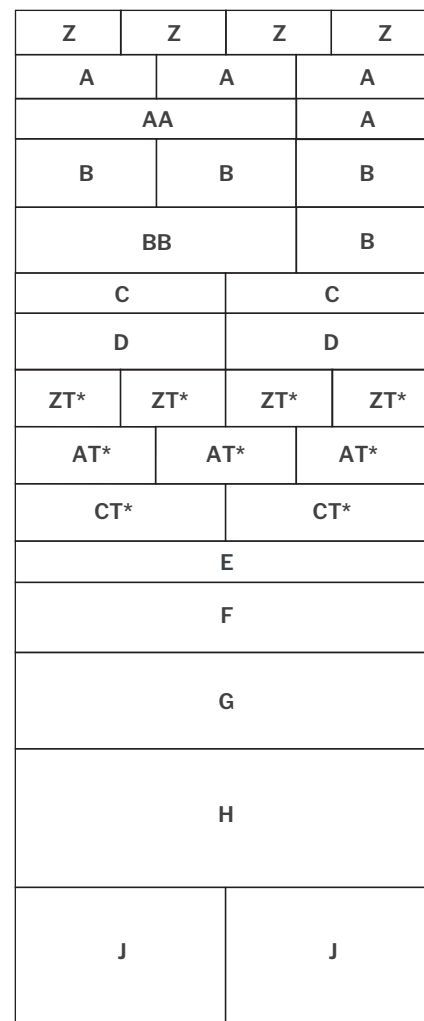

Non-standard drawer sizes available on request.

*AT, CT, and ZT drawers must be used in pairs.

Storage and traceability of bulk medications and supplies.
Ideal for central pharmacy controlled drug storage.

medDispense® V series



Secure Easy Identification

- Reduced product consumption and lower inventory costs.
- Control a range of large or bulky items.
- Enhanced visibility when configured with a clear front door.

Efficient Dispensing Technology

- The pick-to-light technology makes it easier and faster to locate and dispense the selected items.
- Lights guide you to the correct:
 - Cabinet
 - Door

Large Volume Capacity

- Up to nine secure compartments per column.
- Multiple products/SKUs per door.

V series with
steel doors

The medDispense® V series integrates with:
C series and F series.



V series triple cabinet with solid doors



V series with clear doors

Security and Privacy

- Steel frame construction.
- Clear front door or metal door options.

Configurable Cabinets

- Three standard door sizes can be mixed within one frame to optimize capacity.
- Triple cabinet option available in solid and clear doors.

Ideal for Central Pharmacy Controlled Substance Storage

- Combined with the medGuard™ module, the V series provides a closed loop solution for your controlled substance management.



Antimicrobial Protection

medDispense[®] System

V series



Unit Dimensions	Clear Door: Width: 375mm (14.8in) Depth: 524mm (20.6in) Height: 2,030mm (80in)	Steel Door: Width: 1093mm (43in) Depth: 524mm (20.6in) Height: 2,030mm (80in)
Weight	Single Cabinet: 55kgs (110lbs)	Triple Cabinet: 175kgs (386lbs)
Material Construction	Steel frame with polycarbonate doors.	Steel frame and metal doors.

Allow 88.9mm (3.5 in) from the wall for ventilation.

V series Doors and Storage Options

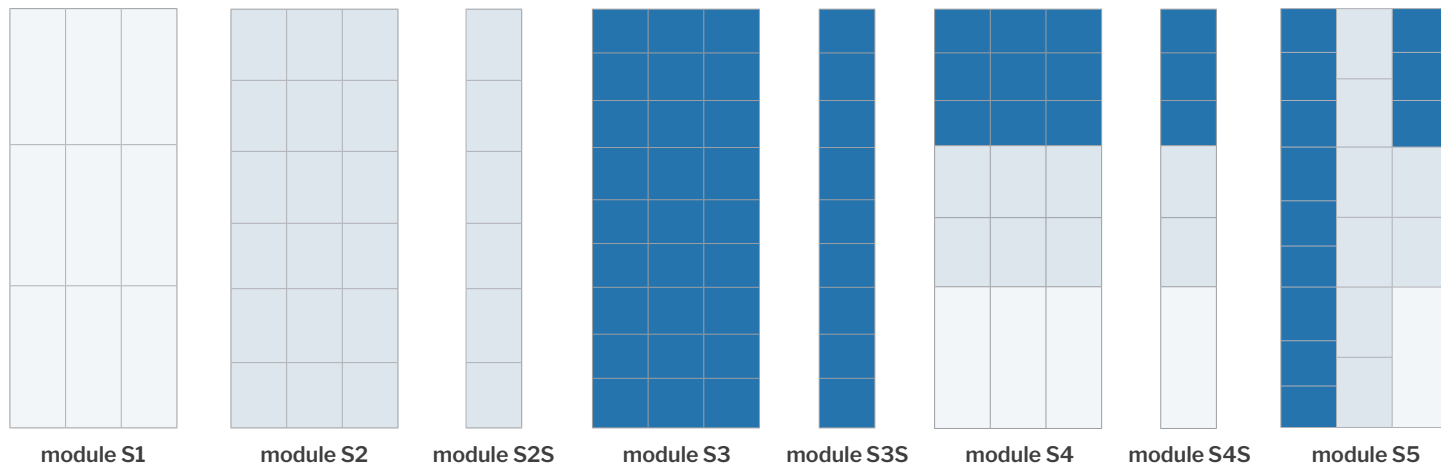

8 types of units available, each with a specific number of compartments.

Triple Cabinet Configuration

Module	Configuration
S1	9 large doors
S2	18 medium doors
S2S	6 medium single doors
S3	27 small doors
S3S	9 small single doors
S4	9 small doors, 6 medium doors, 3 large doors
S4S	1 large, 2 medium, and 3 small single doors
S5	12 small doors, 8 medium doors, 1 large door

Steel door cabinets made in all layouts. Clear door cabinets can only be made in S2, S3, and S4 layouts.

Door Sizes

Door Size	Small	Medium	Large
Height	154mm (6.1in)	254mm (10in)	515mm (20.3in)
Width	320mm (12.6in)	320mm (12.6in)	320mm (12.6in)
Depth	480mm (19in)	480mm (19in)	480mm (19in)
Volume	23,654.4cm ³ (1,460.3in ³)	39,014.4cm ³ (2,394in ³)	7,910.4cm ³ (4,859.8in ³)

Access control with user management tools for traceability and more.

medDispense[®]
E series



Access Control

- Badge access eliminates the need for keys.
- User management allows controlled access to cabinets.
- Alerts for doors left open.
- Traceability of cabinet access.
- Wirelessly connected.

Potential Use Cases

- Med rooms.
- Ambulances.
- IT Departments.
- CD cabinets.
- High value storage.



Why TouchPoint Medical E series

- Creates an audit trail for cabinet access by user.
- No keys to lose or share allows nurses to spend more time with patients and less time looking for the keys.
- Software based system that enables auditing, reporting, tracking compliance and more.

System Architecture



System requires TouchPoint Medical provided bluetooth hub.
TouchPoint Medical provided low energy tags/stickers for access.

System Specifications

Housing Size

Housing	Width	Length	Depth
Control Housing (internal cabinet portion)	1.375in	5.375in	1.5in
Lock Housing (external cabinet portion)	1.375in	5.375in	1.0in

Housing is ABS with Antimicrobial material.
Horizontal or vertical installation.

Display Size

Display	Width	Height
E Paper Display (integrated to lock housing)	1.0in	2.0in

Door Specifications

Door Thickness	Door Material
0.05in to 0.9in (1mm to 23mm)	wood, plastic, metal

Battery Specifications

Battery Type	Life Expectancy
3- AA batteries (4.5V 1A)	1 year (with normal operation)

Advanced technology and functionality designed to meet your needs for seamless inventory management, waste control, and expiration tracking in perioperative settings.

medDispense® A series



Medication Management for the OR

- Secure storage of narcotics with single sign-on controls for medication compliance in perioperative settings.
- medLogic™ backend offers comprehensive reporting capabilities that show waste and expiration tracking, access reports and more.
- Seamless integration with other medDispense® cabinets.
- Robust, lightweight, contemporary anesthesia workstation that holds up to the rigors of your environment and is easy to maneuver with ergonomic steering handles and four 125mm (5in) swivel casters.
- Maximum workspace, with a minimal cart footprint. Left and right pull-out writing surfaces increase your work area by 60%.



Hardware Configuration

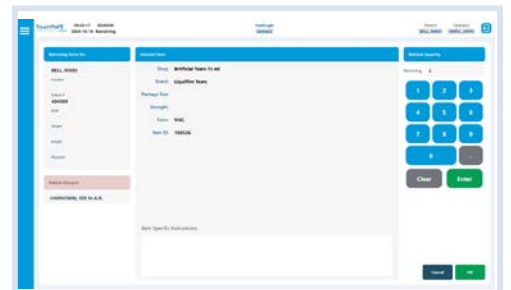

Queue Medication



Dispense Medication

System Specifications

System Specifications	
Dimensions	<ul style="list-style-type: none"> 730mm (28.75in) wide x 557mm (22.0in) deep x 1031mm (41.0in) high
Durable Construction	<ul style="list-style-type: none"> The strong skeleton is comprised of rigid, lightweight aluminum space frame construction covered with smooth powder coated, lightweight skins.
Hybrid Design	<ul style="list-style-type: none"> The most appropriate and efficient engineering materials for each aspect of the cart system are used, resulting in a robust, lightweight, contemporary design.
Work Surfaces	<ul style="list-style-type: none"> The work surface, drawer fronts, drawer inserts, handles, pull-out work surfaces, and the bottom shroud/bumper are constructed of smooth, warm to the touch, injection molded polymer with antimicrobial properties.
Casters	<ul style="list-style-type: none"> Four 125mm (5in) swivel casters (two brake locking and two steering/directional) with low rolling resistance on all surfaces.
Power Supply	<ul style="list-style-type: none"> UL certified 520WH, switchable (115VAC or 230VAC) with advanced power and battery chemistry and management software. Designed for easy access for integration.
Computer Mounting Options	<ul style="list-style-type: none"> Dynamic arm and fixed/static.

Drawer Configuration

Size	Maximum Load Capacity
76mm (3in)	9.07kgs (20lbs)
152mm (6in)	11.34kgs (25lbs)
228mm (9in)	13.61kg (30lbs)
Keyboard Tray	NA

Maximum of 9 rows of 3in drawers.

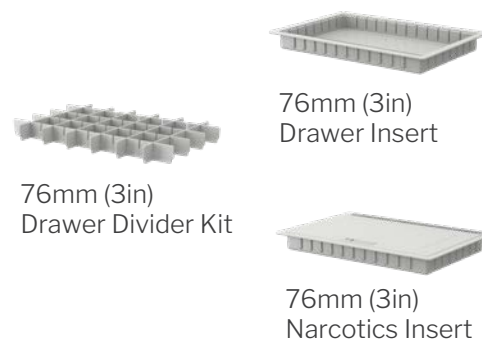

medDispense® C series

EDU Automated Dispensing Cabinet



Ideal for Medical and Pharmacy Tech Simulation Labs

TouchPoint Medical provides cost-effective access to high-quality products for students working in simulation labs, enabling faculty and staff to create impactful teaching experiences that prepare our future healthcare heroes for success.

- The unit has 6 standard drawers 83.3mm (3.28in) wide, 9 double wide drawers 188mm (7.4in) wide, 1 matrix drawer, and bulk storage on the bottom of the unit.
- Each drawer can be configured to hold up to 7 different line items or 1 controlled substance, the same as a typical hospital unit.
- This C series Educational Unit has preloaded simulation software which can be modified as your needs change.
- No server or network required.

System Specifications

Power Requirements	<ul style="list-style-type: none"> • 120 volt AC Minimum 10 amp receptacle (red plug preferred). • Configurable for 230 volt AC, minimum 5 amp service, use IEC-320 type C13 cord set.
Unit Dimensions	<ul style="list-style-type: none"> • Width: 685.8mm (27in) Depth: 588.8mm (22in) Height: 1,550mm (61in)

For educational use only. Not for clinical or diagnostic use. To be used only with direct supervision of a qualified instructor specifically educated for the use of this product. TouchPoint Medical assumes no liability for the improper use of this equipment.

medDispense® Accessories.

Equipment changes over time and our line of accessories can be added or removed to fit your application needs.



Remote Lock

Add access control for non-medDispense® storage cabinets.



Remote Lock with Temperature Monitoring

External refrigerator access control lock with temperature monitoring, integrated with the medLogic™ software.



External Return Bin

Manage return medications with the external return bin that can be mounted to the overbridge. Available on the F, C and A series.

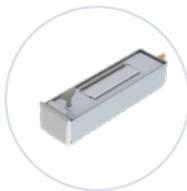

Return Drawer

Integrated return drawer within the drawer system providing more security around the return process. Available on C series cabinets in single or double width.

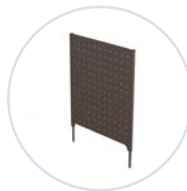

Overbridge

Increase storage space for all units. Available in full height and standard height on the C series.



Barcode Scanner

Enhanced workflow using an integrated, wireless barcode scanner. Available on F, and C series.

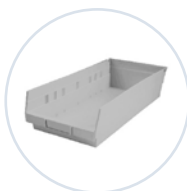

Bulk Storage Bins

Available for C series in multiple sizes for supply locations.



Thermal Printer

Add a thermal printer for patient and dispense specific transaction receipts. Available on F, and C series.



Label Printer

Add a label printer to print medication and patient specific labels. Available on the F and C series.



Accessory Rails 120-002432-00

Accessory rails provide an easy add-on framework for a multitude of accessories. Only available for the A series.



Polymer Side Bin 120-002433-00

Multipurpose storage bin for easy access and organization of frequently accessed items. Only available for the A series.

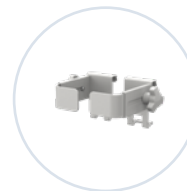

Sharps Container Bracket 120-002436-00

Adjustable Sharps Container bracket accommodates a wide ranges of shapes and sizes. Only available for the A series.



Drawer Label Holder Kit 120-002448-00

Drawer label holders provide quick and easy identification of drawer contents. Only available for the A series.



CSA testing is approved to support global regulatory requirements. Manufactured in ISO certified facilities.

Fast. Responsive. Courteous Service.

We are committed to providing you with consultative and responsive support throughout our partnership together.



DESIGN AND LAYOUT

Your experienced account executive will help design a system configuration that fits your specific medication storage and workflow needs.



INSTALLATION AND TRAINING

The TouchPoint Medical Professional Services team will be there every step of the way during set-up, install, training and deployment.



TECHNICAL SUPPORT

The TouchPoint Medical Technical Support team provides in-house global phone support.



SOFTWARE UPDATES

Software enhancements are available and announced to customers as they are released.



WARRANTY

5 year standard warranty on every cabinet.



Contact your TouchPoint Medical representative to learn more and discuss additional accessories specific to your medication management application. **Visit touchpointmed.com/contact to get in touch with your local representative.**

A GLOBAL BUSINESS WITH A LOCAL TOUCH

TouchPoint Medical brings a global network of manufacturing, quality, and engineering to the forefront of the medical industry. From quality and performance, to aesthetics and ergonomics, we know small touches make a big difference to our customers. We provide customer-driven medical technology and service solutions to thousands of hospitals and health care facilities around the world.



BRINGING CARE FORWARD.™

Global Headquarters & Americas

**Customer and Technical
Support Office**

Odessa, FL, USA
Tel: (1) 800 947 3901

European Headquarters

**Customer and Technical
Support Office**

Kruibeke, Belgium
Tel: (32) 3 432 53 00

**China, Taiwan, Japan,
Korea, Hong Kong**

Shanghai, China
Tel: (86) 21 5046 3232

United Kingdom

Rugby, United Kingdom
Tel: (44) (0) 844 576 1247

Middle East / Africa

Dubai, United Arab Emirates
Tel: (971) 55 5963 092

SE Asia, AUS/NZ

Victoria, Australia
Tel: (61) 3 9330 5050

Nordic Region

Asker, Norway
Tel: (47) 31 90 97 60
Jonsered, Sweden
Tel: (46) (0) 31 747 20 50