

The right dose of
performance and value™



AccessCenter®

AUTOMATED DISPENSING CABINETS: FACTS

NETWORK



MEDICATION



SECURITY



LOCATION



PHARMACY



STORAGE



Security & Tracking

All medications and supplies are in a controlled, locked, and credential managed environment.

Convenient Access

With localized placement, the AccessCenter allows for quick and easy access to medications 24/7.

Use & Charge

AccessCenter keeps track of what medications have been retrieved for each patient and sends the information back to the HIS.

Reductions

The implementation of an ADC can help reduce medication stock levels by more than 60% and help to reduce medication administration time by over 55%.

"HIS" Integration

AccessCenter fully integrates with your facility's HIS system.

Pharmacy Control

Pharmacy staff has visibility to view and control inventory in the AccessCenter cabinets from the console in the pharmacy.

Drives Efficiency

Reporting functions allow the pharmacy to determine par levels of each medication based on usage, helping to reduce capital tied up in inventory. Additionally the AccessCenter monitors expiration dates helping to prevent the waste of expired medications.

Testimonials

"Adopting the TouchPoint Medical ADC products in our new hospital was a huge step forward. It provides faster access to medications for our nurses as well as a safety net that improves the quality of care."

"The TouchPoint Medical ADC helped us improve patient care by reducing the risk of medication errors and offering nurses immediate access to medications when needed after hours. In particular, our nurses really like the features that address safety issues with sound-alike and look-alike medications. There are also some very helpful reports generated by the system."



FEATURES



DRAWER OPTIONS

Three drawer types to meet security and capacity needs.



MODULAR OPTIONS

Choice of two cabinet depths and multiple door configurations for space flexibility.



ANTIMICROBIAL PROTECTION

MICROBAN® antimicrobial infused surfaces.



TIMELY PROCESS

We manage the quoting, delivery, and install process around your time needs.



SINGLE DRUG CONTROL

Unique secure POD drawer system.



CAPACITY

From 200 to 800 medication locations in a single cabinet.

POD DRAWER SYSTEM

- Single item control with single, double, and triple PODS
- Full Depth Drawer: Up to 6 single PODS
- Compact Depth Drawer: Up to 4 single PODS

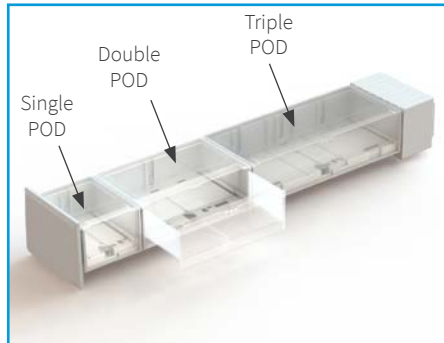

Secure Supply Storage

Provides configurable space for items that don't fit in drawers. Assorted size bins are supplied with each supply storage configuration.

LINEAR DRAWER SYSTEM

- Single and double width linear drawers
- Full Depth Drawer: Up to 10 line items
- Compact Depth Drawer: Up to 7 line items

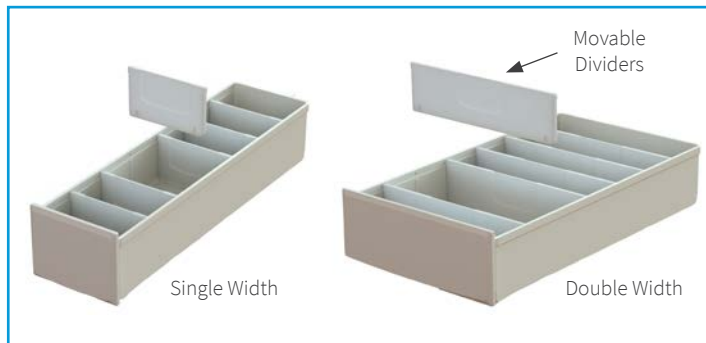

MATRIX DRAWER SYSTEM

- Matrix drawers in single, double, and triple depths
- Full Depth Drawer: Up to 80 line items
- Compact Depth Drawer: Up to 56 line items

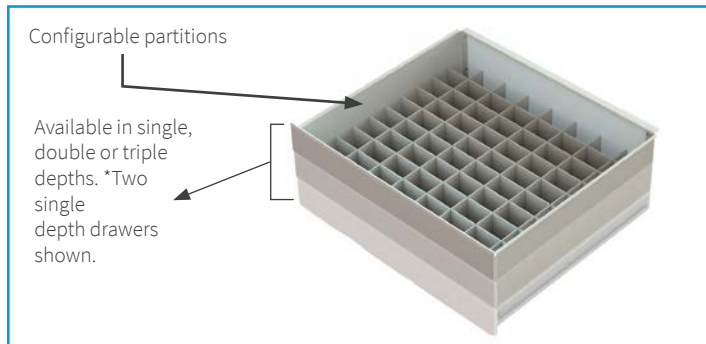

*Blue bins pictured are for photography purposes only, AccessCenter is provided with clear bins.



Overbridge

Metal overbridge provides space for mounting your devices and accessories. Base units come with standard height and can be upgraded to full height. Optional on all auxiliary units.

Full Height
*optional

Standard
Height

Each tier and drawer type are configured for your exact needs to improve efficiency and maximize space.

INTERIOR DRAWER DIMENSIONS

DRAWER TYPE	LENGTH		WIDTH		HEIGHT		VOLUME	
	in	cm	in	cm	in	cm	in3	cm3
Single POD	3.15	8.00	2.36	5.99	1.41	3.58	10.5	172.06
Double POD	3.15	8.00	5.36	13.61	1.41	3.58	23.8	390.01
Triple POD	3.15	8.00	8.36	21.23	1.41	3.58	37.1	607.96
Single Width Linear. Compact	13.69	34.77	3.28	8.33	2.17	5.51	97.4	1596.10
Single Width Linear. Full Depth	19.69	50.01	3.28	8.33	2.17	5.51	140.1	2295.83
Double Width Linear. Compact	13.69	34.77	7.40	18.80	2.17	5.51	219.8	3601.88
Double Width Linear. Full Depth	19.69	50.01	7.40	18.80	2.17	5.51	316.2	5919.02
1 Deep Matrix. Compact	14.42	36.63	23.47	59.61	2.29	5.82	775	12700.00
1 Deep Matrix. Full Depth	20.42	51.87	23.47	59.61	2.29	5.82	1097	17976.65
2 Deep Matrix. Compact	14.42	36.63	23.47	59.61	5.59	14.20	1892	31004.39
2 Deep Matrix. Full Depth	20.42	51.87	23.47	59.61	5.59	14.20	2679	43901.04
3 Deep Matrix. Compact	14.42	36.63	23.47	59.61	8.89	22.58	3009	49308.78
3 Deep Matrix. Full Depth	20.42	51.87	23.47	59.61	8.89	22.58	4261	69825.43



BASE 12 / BASE 30 / BASE 60 / BASE SUPPLY CABINET

Description	Medication storage with configurable Linear, POD, or Matrix drawers, and/or bulk storage space.			
Max Unit Capacity	Base 12: 112	Base 30: 580	Base 60: 800	Base Supply: 600
Unit Dimensions	Base 12	Full Depth		Compact
	Width: 27 in / 68.58 cm Depth: 22 in / 55.8 cm Height: 27 in / 68.58 cm	Width: 27 in / 68.58 cm Depth: 28 in / 71.1 cm Height: 60 in / 152.4 cm		Width: 27 in / 68.58 cm Depth: 22 in / 55.88 cm Height: 60 in / 152.4 cm
Weight	146-162 lbs / 66-73 kg	223-759 lbs / 101-344.3 kg		198-574 lbs / 89.8-260.4 kg
Max Number of Drawers	12	60		60
Bulk Storage Locations	0	1 o 2		1 o 2
Computer	included	included		included
Overbridge: Standard Height	optional	included		included
Overbridge: Full Height	not applicable	optional		optional

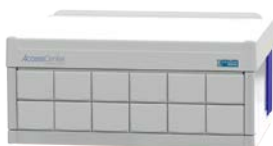

AUXILIARY 12

<i>Description</i>	Our smallest unit designed for areas that have lower capacity needs. Countertop unit fits anywhere without the need for possible reconstruction
<i>Unit Dimensions</i>	Width: 27 in / 68.58 cm Depth: 22 in / 55.88 cm Height: 14 in / 35.56 cm
<i>Weight</i>	122-140 lbs 55.8-63.5 kg
<i>Max Unit Capacity</i>	112
<i>Max Number of Drawers</i>	12
<i>Bulk Storage Locations</i>	0

AUXILIARY 30 / AUXILIARY 60 / AUXILIARY SUPPLY CABINET

<i>Description</i>	Medication storage with configurable Linear, POD, Matrix drawers, and/or bulk storage space. Adds extra capacity to any Base unit.	
<i>Unit Dimensions</i>	<i>Full Depth</i>	<i>Compact</i>
	Width: 27 in / 68.58 cm Depth: 28 in / 71.1 cm Height: 44 in / 111.8 cm	Width: 27 in / 68.58 cm Depth: 22 in / 55.88 cm Height: 44 in / 111.8 cm
<i>Weight</i>	187-722 lbs 84.8-327.5 kg	162-537 lbs 73.5-243.6 kg
<i>Max Unit Capacity</i>	800	
<i>Max Number of Drawers</i>	60	
<i>Bulk Storage Locations</i>	1 o 2	

AUXILIARY TOWER / AUXILIARY COMBO TOWER

<i>Description</i>	Medication storage with configurable Linear, POD, Matrix drawers, and/or bulk storage space. Adds extra capacity to any Base unit.	
<i>Unit Dimensions</i>	<i>Full Depth</i>	<i>Compact</i>
	Width: 27 in / 68.58 cm Depth: 28 in / 71.1 cm Height: 78 in / 198.1 cm	Width: 27 in / 68.58 cm Depth: 22 in / 55.88 cm Height: 78 in / 198.1 cm
<i>Weight</i>	300-831 lbs / 136.1-376.9 kg	264-635 lbs / 119.7-288 kg
<i>Max Unit Capacity</i>	720	
<i>Max Number of Drawers</i>	60	
<i>Bulk Storage Locations</i>	1, 2 o 4	

SERVICE & SUPPORT

DESIGN & LAYOUT

Your experienced account executive will help design a system configuration to fit your medication and workflow needs.

INSTALLATION & TRAINING

The TouchPoint Medical project management team will be there every step of the way during set-up, install, and training.

TECHNICAL SUPPORT

TouchPoint Medical in-house 24/7 global phone support.

UPGRADE OPTIONS

Affordable options that allow you to upgrade as needs change.

WARRANTY

5 year standard warranty on every unit.

SOFTWARE

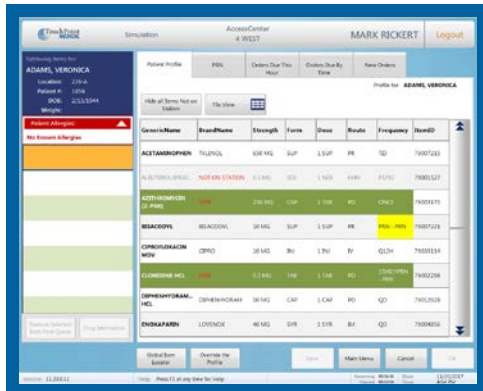

Patient Profile Screen

Straightforward screen with all of the individual patient information linked through the HIS.



Inventory Configuration

Quickly and easily manage inventory for all AccessCenter units in your facility.

REQUIREMENTS

Data Requirements: Standard RJ 45 network receptacle
Category 5 cabling - 8 wire, 4 pair

Power Requirements: 120 volt AC minimum 10 amp receptacle.
Configurable for 230 volt AC, minimum 5 amp service, use ICE-320 type C13 cord set.

BTU Output

Unit State - Unit on at idle state power
AC Voltage (V) - 121.8
AC Current (A) - 0.52
S (VA) - 63.336
PF - 0.49
P (Watts) - 31.03

Specifications

Steady State Power - 31W
Heat Evolved - Approximately 106 BTU/hour

Compliance

The AccessCenter System is certified to the following product safety standards:

CSA Marked per the following standards

- UL Std. No. 61010-1 (3rd Edition)
- CAN/CSA-C22.2 No. 61010-1-12

Cumple con FCC 47 CFR Parte 15, Subparte B e Industry Canada ICES-003 Publicación 5

Complies with FCC 47 CFR Part 15 Subpart B, and Industry Canada ICES-003 Issue 5

IECEE CB Scheme Certified for IEC 61010-1:2010 (3rd Edition)

CE Marked as our declaration that the AccessCenter System conforms with health, safety, and environmental protection standards for products sold within the European Economic Area.



ACCESSORIES



Remote Lock
Add access control to a non
AccessCenter cabinet.



*Remote Lock with
Temperature Monitoring*
External refrigerator access control
lock with temperature sensor
integrated with AccessCenter.



External Return Bin
Manage returned medications with the
external return bin that can be mounted to
the overbridge.



Return Drawer
Integrated return drawer within
the drawer system providing
more security around the return
process. Available in single or
double width.



Overbridge
Increase storage space for all units.
Available in full height and standard
height.



Barcode Scanner
Increase security and safety
for inventory tracking



Bulk Storage Bins
Available in multiple sizes for supply
locations.

SECURE MEDICATION DELIVERY SYSTEM FROM THE ACCESSCENTER TO THE PATIENTS BEDSIDE



1

Medications are removed in sequence from med-specific drawers at the AccessCenter

2

Medications are placed in patient specific assigned bins in the RxMD mobile medication cart

3

Medications are delivered safely and securely to the patient bedside and the transaction is recorded via a barcode scan and input on the RxMD computer

GLOBAL PORTFOLIO



AccessPoint™



AccessPoint™



AccessMount™



AccessCenter™



AccessFlex™



AccessRx MD™



medDispense™

A Global Business with a Local Touch

TouchPoint Medical brings a global network of manufacturing, quality, and engineering to the forefront of the medical industry. From quality and performance, to aesthetics and ergonomics, we know small touches make a big difference to our customers. We provide customer-driven medical technology and service solutions to thousands of hospitals and health care facilities around the world.



Global Headquarters & Americas
Customer and Technical
Support Office
Oldsmar, FL, USA
Tel: (1) 800 947 3901

European Headquarters
Customer and Technical
Support Office
Melsele, Belgium
Tel: (32) 3 568 33 00

**China, Taiwan, Japan,
Korea, Hong Kong**
Customer and Technical
Support Office
Shanghai, China
Tel: 8(6) 1361 1680 312

United Kingdom
Customer and Technical
Support Office
Rugby, United Kingdom
Tel: (44) (0) 844 576 1247

Middle East / Africa
Customer and Technical
Support Office
Dubai, United Arab Emirates
Tel: (971) 55 5963 092

SE Asia, AUS/NZ
Customer and Technical
Support Office
Victoria, Australia
Tel: (61) 3 9330 5050

**Norway, Sweden,
Denmark, Finland**
Customer and Technical
Support Office
Tranby, Norway
Tel: +47 31 90 97 60

info@touchpointmed.com • touchpointmed.com

BRINGING CARE FORWARD.™